

SINGLE WALL FUEL TANK

CAPACITY	150, 300, 500, 700, & 900 GAL		
TYPE	SINGE WALL, ABOVEGROUND, HORIZONTAL		
MATERIAL	MILD CARBON STEEL		
TEST	5 PSI		
MIN GAUGE ATM	HEADS:	10 GA	
	SHELL:	10 GA	
PAINT	INTERIOR:	NONE	EXTERIOR: PRIMED
CONSTRUCTION	FLAT FLANGED HEADS LAP, WELD ALL EXTERIOR SEAMS ONLY		
APPROVAL	UL 142		

NOTES

- (A) ITEMS DISPLAYED IN PHANTOM LINES FURNISHED BY OTHERS TO CONFORM TO INDIVIDUAL JOB REQUIREMENTS
- (B) INSTALL TANK IN ACCORDANCE WITH REQUIREMENTS OF LOCAL AUTHORITIES. ARRANGE TANK AS CLOSE TO ENGINE AS POSSIBLE AND LOCATE TANK OUTLET ABOVE FUEL PUMP CENTERLINE
- (C) PITCH TANK TOWARD DRAIN .25" PER FOOT
- (D) FOR PROPER FUEL SUPPLY AND RETURN SIZE SEE ENGINE MANUFACTURER'S RECOMMENDATION

TANK SIZE (GAL)	A	B	C	F	WT
150	30.00 (762)	38.00 (965.2)	24.00 (609.6)	3.00 (76.2)	200
300	48.00 (1219.2)	42.00 (1066.8)	28.00 (711.2)	3.00 (76.2)	275
500	65.00 (1651)	48.00 (1219.2)	30.00 (762)	4.50 (114.3)	300
700	90.00 (2286)				500
900	113.00 (2870.2)				675

ITEM	QTY	DESCRIPTION
1	1	2" FILL CAP - WITH PROVISIONS FOR PADLOCK, COMBINED WITH REMOVABLE STRAINER (MAX .06 MESH)
2	1	DOUBLE TAB BUSHINGS, 1" X .50"
3	1	VENT CAP, 2.0" NPT
4	1	DIRECT READING TANK GAUGE, 2" NPT
5	1	PIPE PLUG, 1" NPT
6	1	PIPE TEE, 2.0" x 2.0" x 0.50"
7	1	PIPE PLUG, 4" NPT (150 - 700 GAL)
8	1	PIPE PLUG, 6" NPT (900 GAL)
9	1	PIPE PLUG, 2" NPT
10	2	PIPE NIPPLE, .50" x CLOSE
11	1	PIPE TEE, .50" x .50" x .50"
12	1	STOP COCK, .50" NPT - WITH PROVISION FOR PADLOCK
13	2	FLEXIBLE HOSE (SUPPLIED WITH ENGINE)
14	1	DOUBLE TAP BUSHING, 3" x 2"

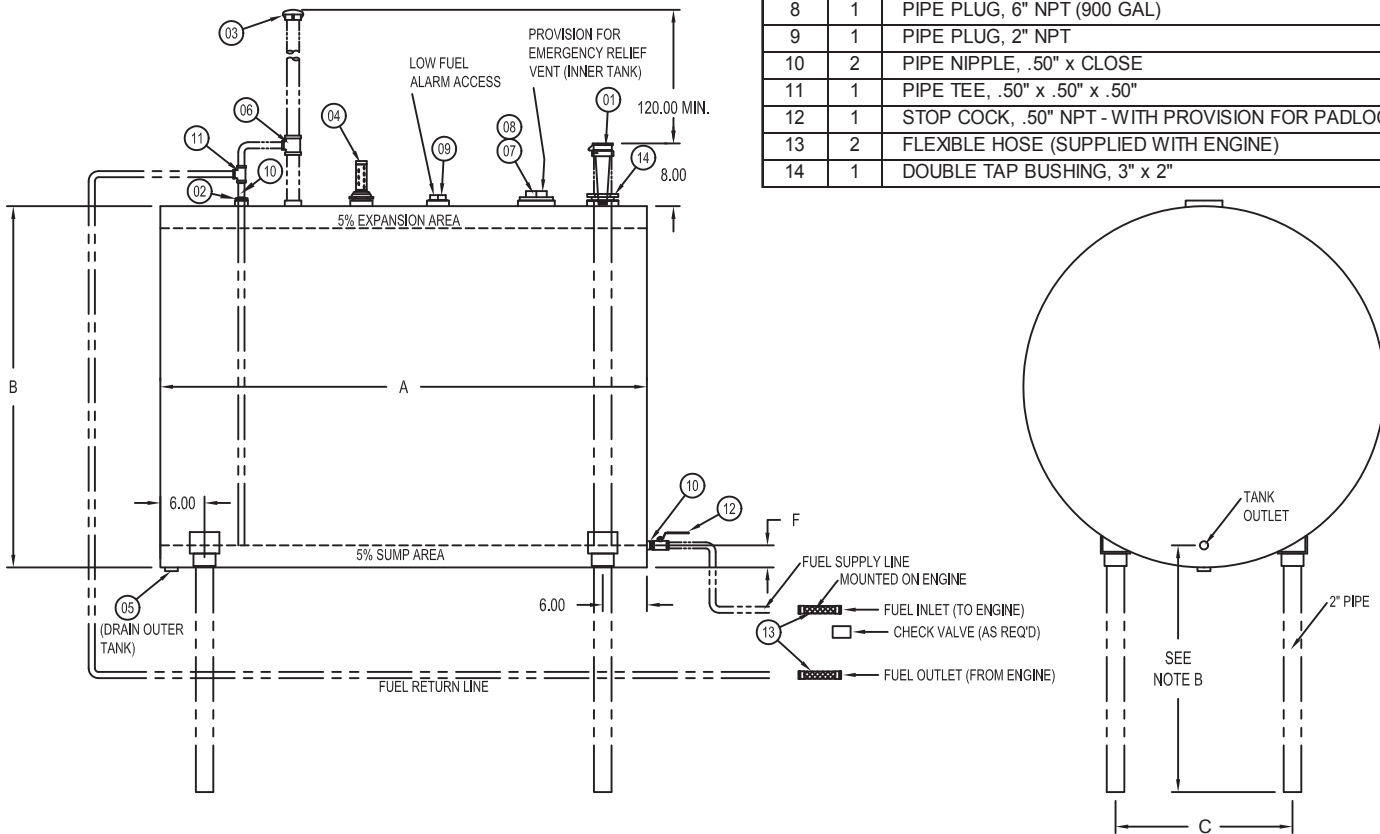

NOT FOR CONSTRUCTION, INSTALLATION OR APPLICATION PURPOSES UNLESS CERTIFIED			
CERTIFIED FOR:			
CUSTOMER ORDER NO.:		TAG NO.	
SHOP ORDER:		CERTIFIED BY:	
		DATE:	